

FRONT ELEVATION

SECTION ON 'AB'

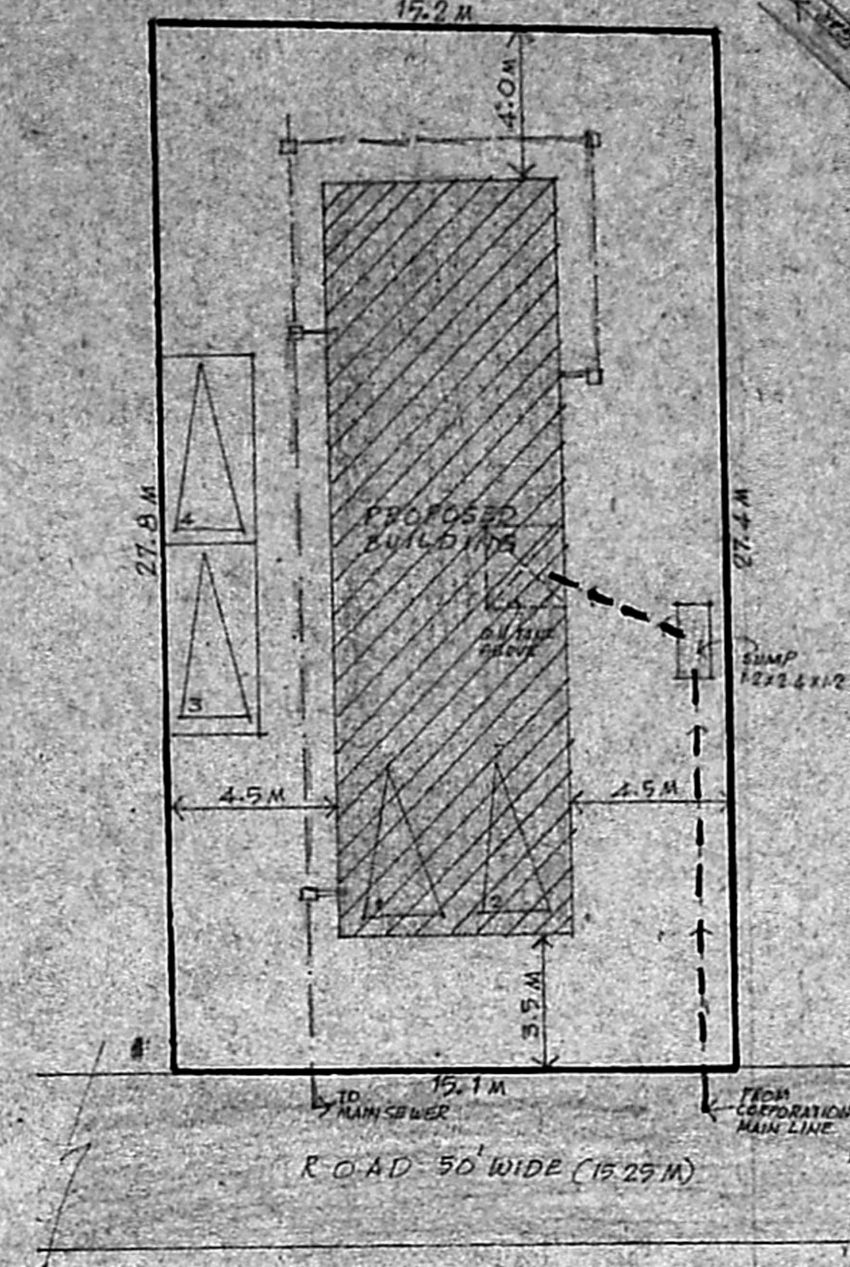

SITE PLAN (SCALE 1:200)

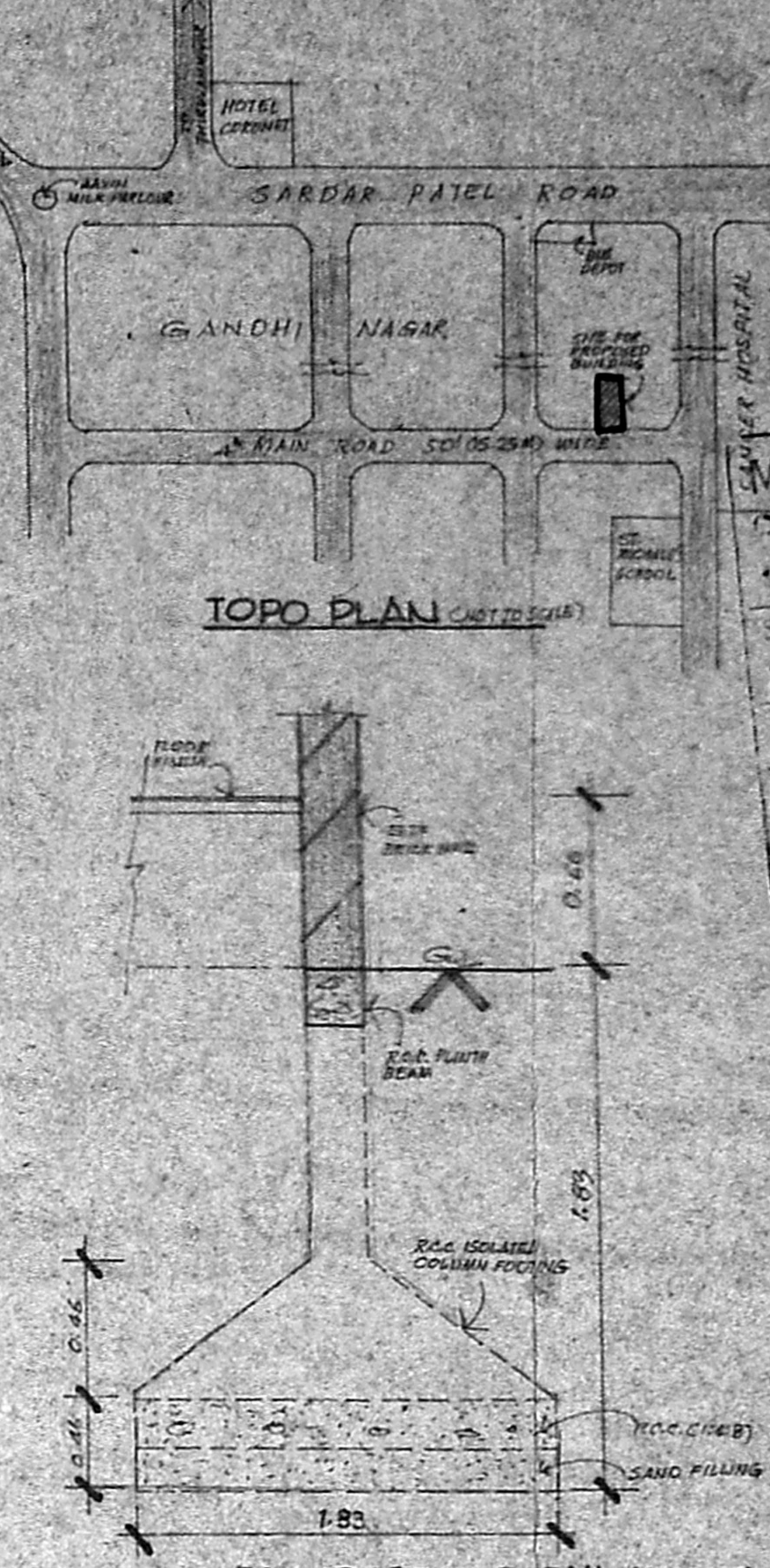

TOPO PLAN (SCALE 1:500)

FOUNDATION DETAIL (SCALE 1:25)

SPECIFICATION

FOUNDATION - R.C.C. (1:2) IN ISOLATED CONCRETE ON SAND FILLING OVER A LAYER OF 50MM SAND FILLING.

SUPER STRUCTURE - BRICK WORK IN C.P.S. 10 WITH R.O.C. GUTTERS & SUBSIDIES.

ROOF - R.C.C. (1:2) IN ROOF SLAB WITH SUICIDE REINFORCEMENT AND COVERED WITH WEATHERING COURED BY BRICK TRILLY LIME CONC. LAD TO SLOPE AND TYPED WITH PRESSED HYDRAULIC TILES.

FLOORING - R.C.C. FLOORING OVER CONSOLIDATED SAND FILLING AND TYPED WITH HYDRAULIC TILES.

PAINTING - EXTERIOR SURFACES PAINTED WITH GOOD QUALITY EMULSION PAINT OVER A COAT OF PRIMER. INTERIOR SURFACES PAINTED WITH GOOD QUALITY EMULSION PAINT.

WOODWORK - BEST INDIA TEAK WOOD.

GLASS - CLEAR GLASS.

ROOFING - BEST INDIA TEAK WOOD.

ROOFING - BEST INDIA TEAK WOOD.

ROOFING - BEST INDIA TEAK WOOD.

STATEMENT OF AREAS

AREA OF	sq. m.
PLOT	418.14
GROUND FLOOR	90.89
FIRST FLOOR	101.88
SECOND FLOOR	103.06
THIRD FLOOR	103.06
TOTAL BUILT-UP AREA	398.89

PERMITTED	PROVIDED
F.S.I.	1.5
PLAT COVERAGE	65%
BUILT-UP AREA	621.21 m ²
AREA UNDER CONSTRUCTION	40 m ²

REFERENCE

PROPOSED - SHOWS THIS

BOUNDARY - SHOWS THIS

ROAD - SHOWS THIS

WATER LINE - SHOWS THIS

SEWER LINE - SHOWS THIS

SCALE: 1:100 DATE: 28-6-1989

PROPOSED RESIDENTIAL BUILDING AT DOOR NO. 46 4th MAIN ROAD, GANDHI NAGAR, ADYAR, MADRAS

DESIGNER SIGNATURE

Arun Kumar
Sakina

ARCHITECTS

A. M. ZOYAB, MADRAS COUNCIL OF ARCHITECTURE, REG. No. CA / 77 / 3919.

LICENSED SURVEYOR V. SRINIVASULU, L.C.E. Asst. Executive Engineer (Retd.) Consulting Civil Engineer, REGD. No. 270. CLASS I LICENSED SURVEYOR CORPORATION OF MADRAS No. 60, Jawar Road, ARUMBAKKAM, MADRAS-100

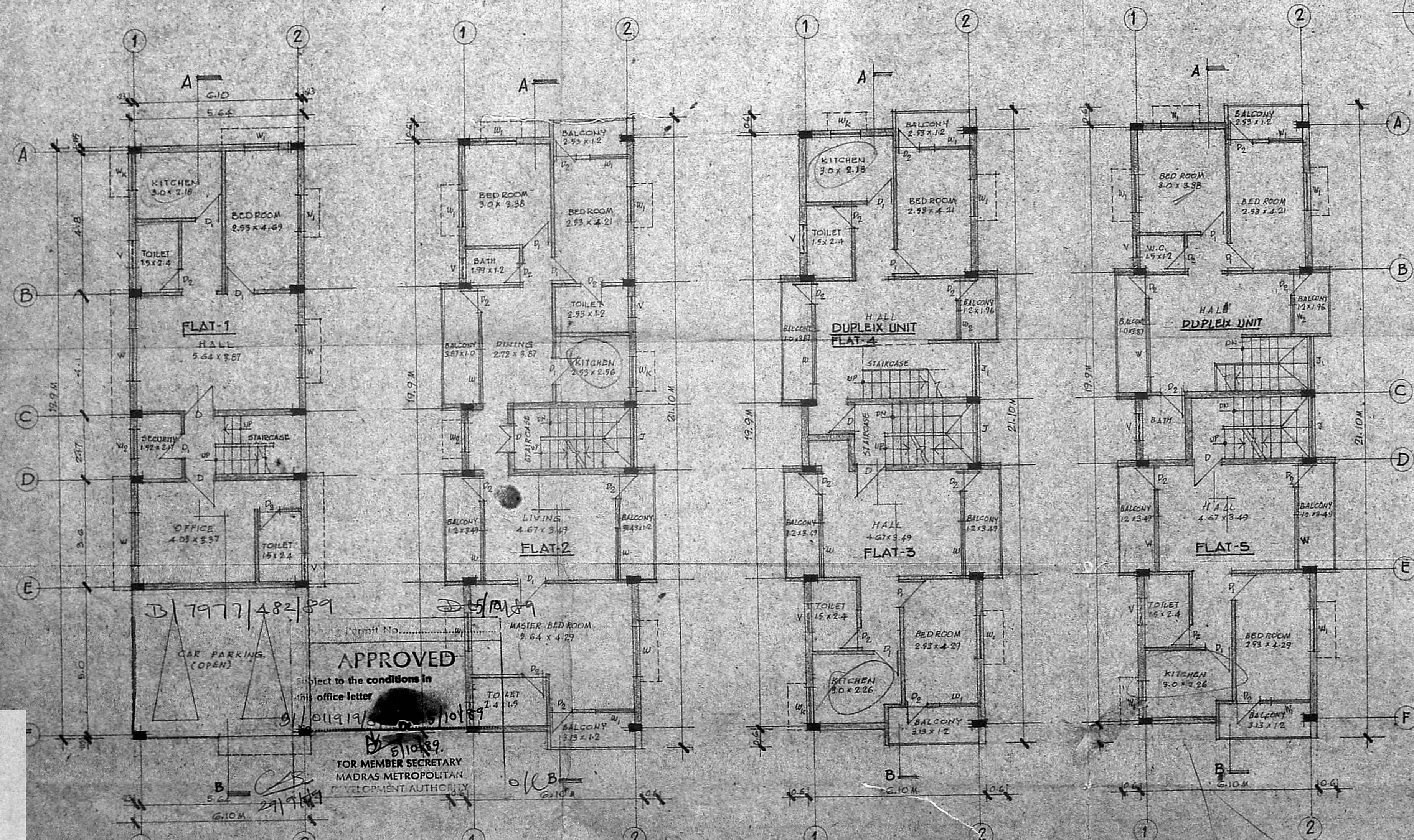

GROUND FLOOR PLAN

SECOND FLOOR PLAN

THIRD FLOOR PLAN

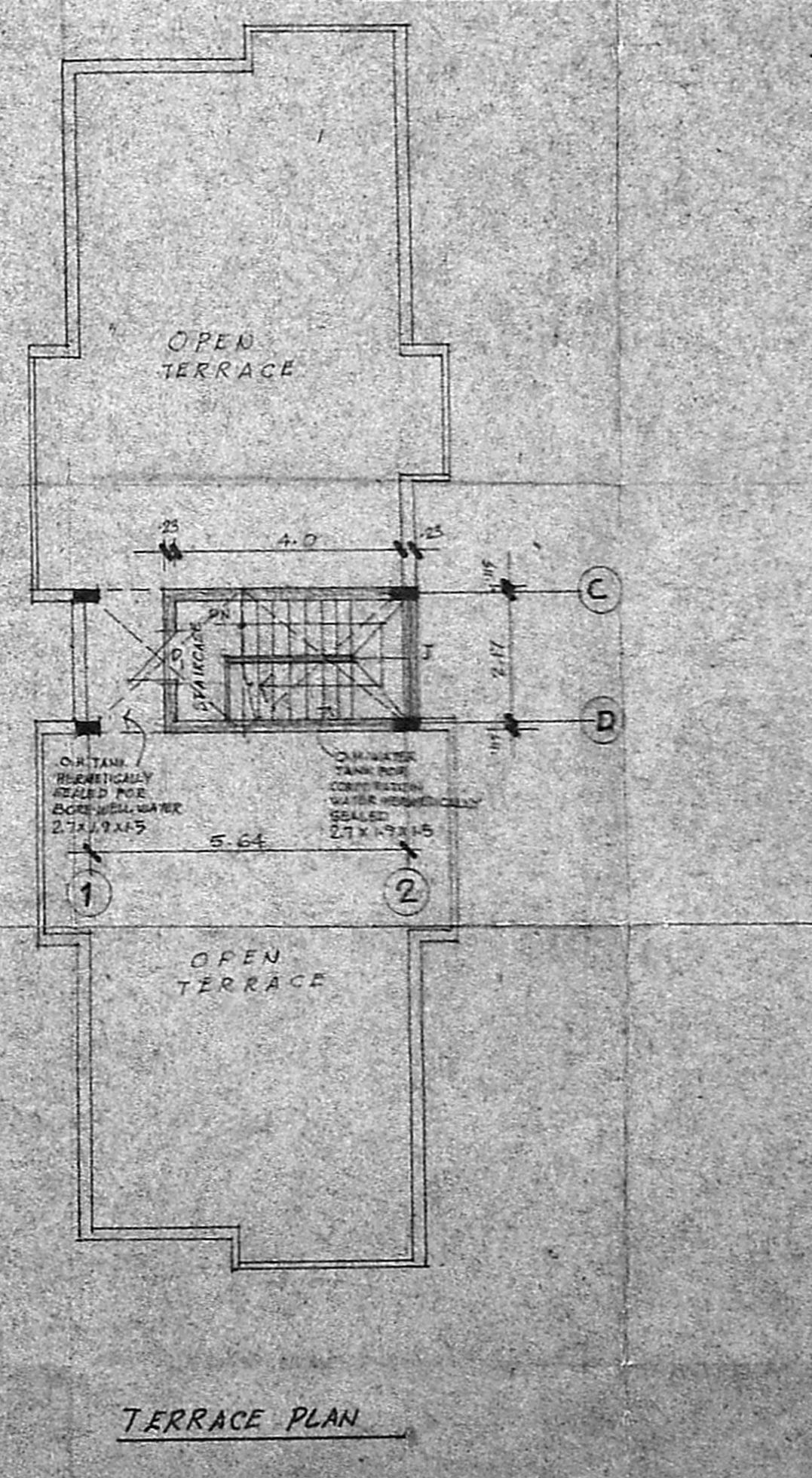

TERRACE PLAN